

EXISTING VIEW SOUTH OF VIADUCT ON BRAITHWAITE STREET

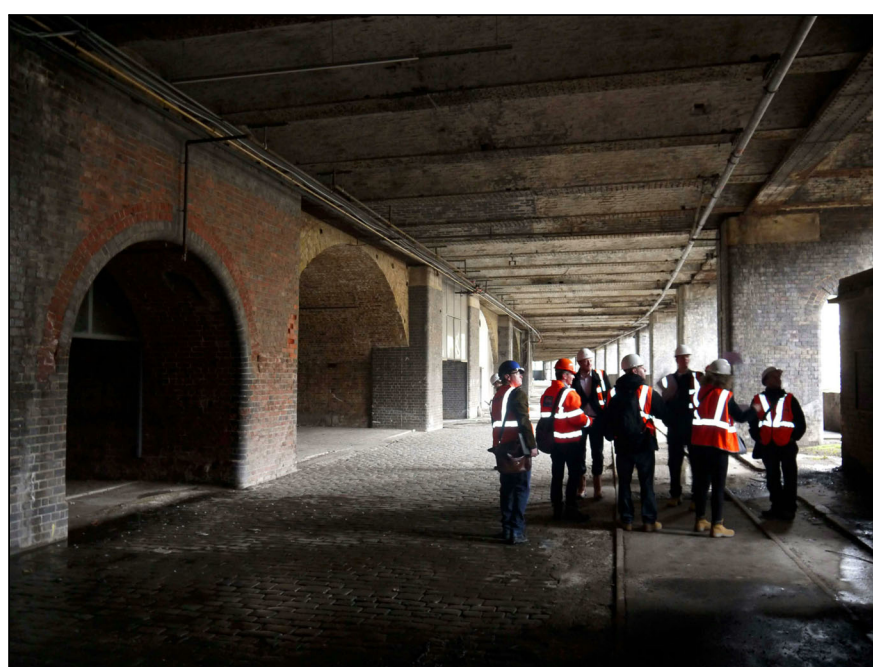

EXISTING VIEW OF FARTHING YARD



EXISTING BIRDS EYE VIEW OF FARTHING YARD

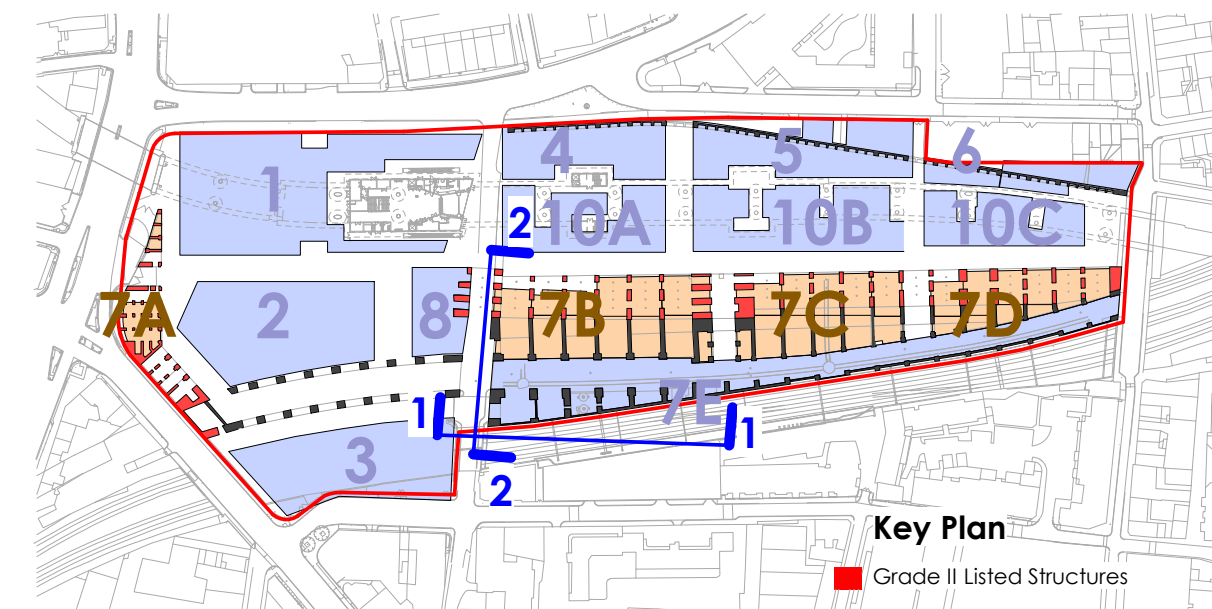

Key Plan

Grade II Listed Structures

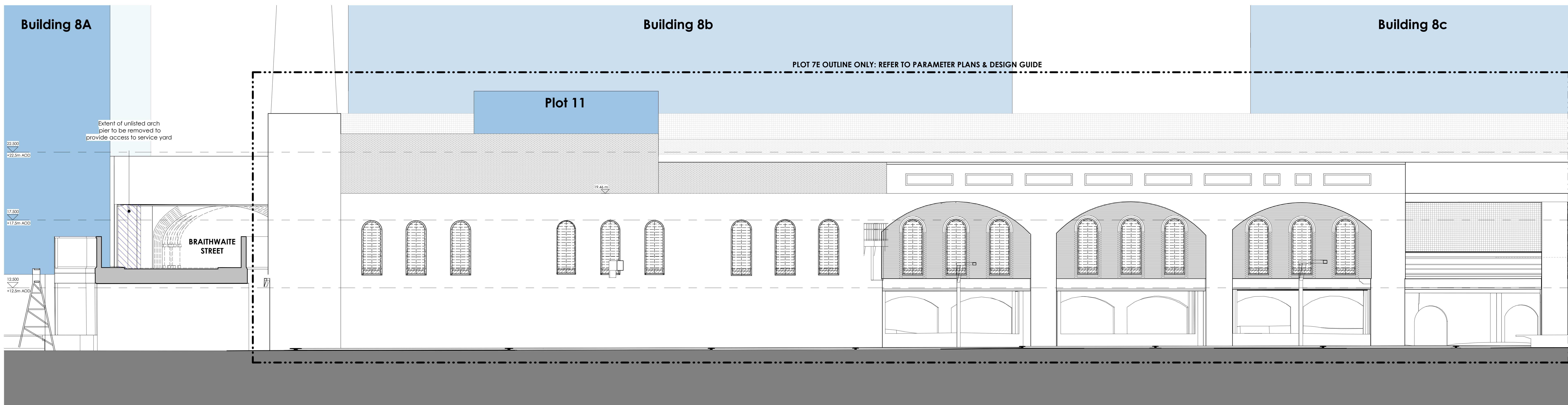
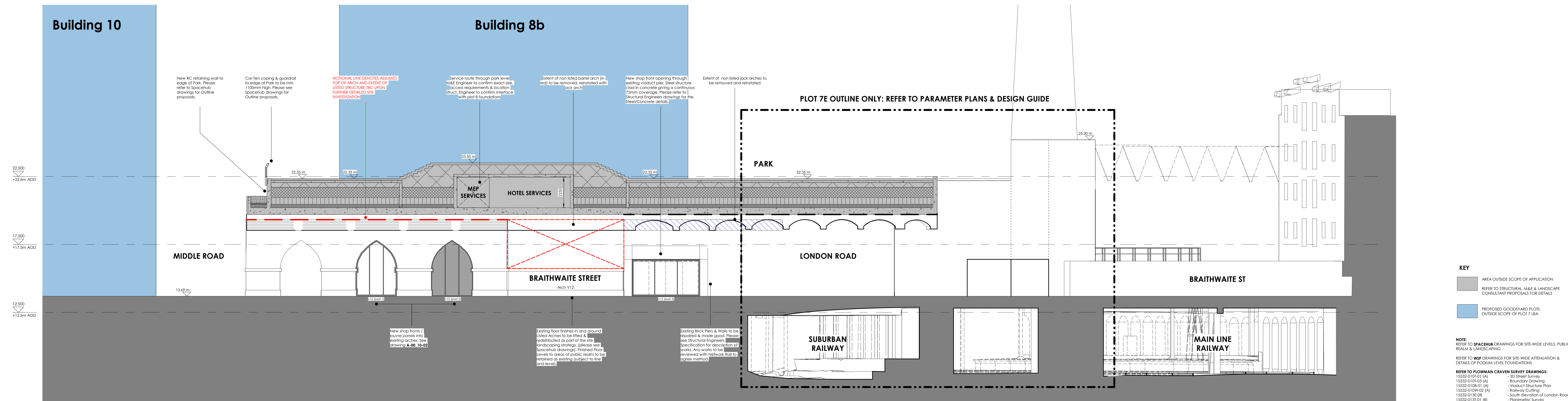
**1 Plot 7B62 - Proposed South Elevation**  
1 : 100**2 Plot 7B62 - Proposed West Elevation**  
1 : 100

## KEY

- AREA OUTSIDE SCOPE OF APPLICATION
- REFER TO STRUCTURAL, MAE & LANDSCAPE CONSULTANT PROPOSALS FOR DETAILS
- PROPOSED GOODYARD PLOTS OUTSIDE SCOPE OF PLOT 7 LBA

## NOTE:

REFER TO SPACENUB DRAWINGS FOR SITE-WIDE LEVELS, PUBLIC REALM & LANDSCAPING

REFER TO WSP DRAWINGS FOR SITE-WIDE ATTENUATION & DETAILS OF PODIUM LEVEL FOUNDATIONS

REFER TO FLOWMAN CEAVERN SURVEY DRAWINGS:

- 15532-0101-01 (A) - 3D Street Survey
- 15532-0101-03 (A) - Boundary Drawing
- 15532-0104-01 (A) - Viaduct Structure Plan
- 15532-0109-02 (A) - Railway Cutting
- 15532-0135-08 - South Elevation of London Road
- 15532-0135-01 (B) - Parametric Survey
- W15532-010504 - 3D Arch Survey

## FOR DETAIL OF ARCHES REFER TO:

KMH HERITAGE STATEMENT & ALAN BAXTER CONDITION SURVEY

0m 1 2 3 4 5 7.5 10m

Direct scale this drawing  
Do not derive dimensions from digital media

Rev	Date	Revision Notes	Drawn By	Checked By	Rev	Date	Revision Notes	Drawn By	Checked By	Rev	Date	Revision Notes	Drawn By	Checked By	Rev	Date	Revision Notes	Drawn By	Checked By	Rev	Date	Revision Notes
P1	16.09.2019	ISSUED FOR PLANNING	PC	KF																		
P2	04.02.2020	DRAWING AMENDED TO ALLOW FOR ROAD SAFETY IMPROVEMENTS TO SERVICE YARD. INPUT FROM BOROUGHS & TL	CE	KF																		

Drawing Status:	PLANNING FOR LISTED BUILDING CONSENT	Setability:	S1	Drawing No:	BOY-FBA-07-XX-DR-A-00_10-7B62	Rev:	P2
Job Title:	The Goodyard	Job No:	3465	Drawing Title:	Plot 7B - Proposed Elevations Sheet 2		
Date:	April 19	Scale:	As indicated	Drawn By:	CE	Checked By:	KF

© Drawing & Design Copyright of:	FAULKNERBROWNS ARCHITECTS	FaulknerBrowns LLP Oldham House Northenden Way Middletown NE12 6DW T: 44(0)191 268 9001 F: 44(0)191 268 9012
----------------------------------	---------------------------	--